UFED 1.8.6.0 – Release Notes

UFED Physical, file system and logical extractions from Android devices running OS v4.2.2

Upgrade UFED Touch

Upgrade UFED Classic

Android 4.2.2 introduces a new way of protecting apps and data on compatible devices using secure USB debugging. Secure debugging requires hosts to authenticate before accessing any ADB services or commands. Secure USB debugging is enabled in the Android 4.2.2 update that is now rolling out to Nexus devices. Many more devices are expected to enable secure debugging in the months ahead[1].

Physical, file system and logical extractions can be performed using UFED[2] on supported Android devices running version 4.2.2

Improvements

Improvements related to initiating file system and password extraction from selected Samsung devices using cable 107.

UFED Report Manager users: Have you upgraded to UFED Logical Analyzer?

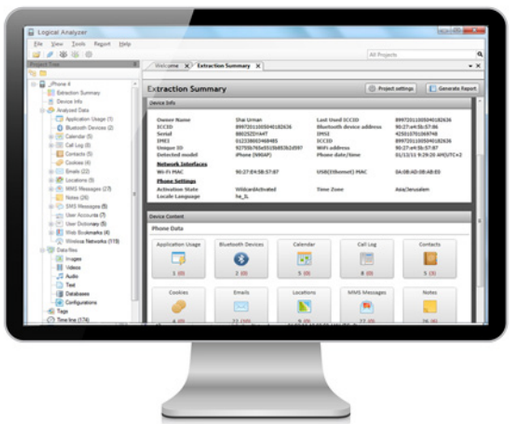

UFED Logical Analyzer replaces UFED Report Manager. Upgrade to UFED Logical Analyzer and benefit from advanced analysis capabilities such as the project analytics, watch list, and timeline features and more. Starting from the next version, UFED Logical Analyzer will analyze URP reports previously generated by UFED Report Manager.

UFED Logical Analyzer application is provided at no additional charge for UFED Logical users with a current valid license. Download and receive a license for UFED Logical Analyzer at *my.cellebrite.com/logicalanalyzer*

UFED Physical Analyzer users do not need to download the UFED Logical Analyzer application.

Get a FREE extraction cable for Apple devices!

Update your details TODAY at MyCellebrite to receive FREE OF CHARGE the Lightning to USB cable for extraction from the following Apple devices:
iPhone 5, iPad 4, iPad Mini, iPod Touch (5th gen) and iPod Nano (7th gen).
The extraction cable will be shipped out from mid-April.

*For valid UFED and UFED Touch license holders only!

Don't delay update TODAY!

[1] http://android-developers.blogspot.co.il/2013/02/security-enhancements-in-jelly-bean.html

[2] UFED and UFED Touch